

SECTION 14, TOWNSHIP 26 SOUTH, RANGE 19 EAST
PASCO COUNTY, FLORIDA

1" = 200'

LINE	BEARING	DISTANCE
L1	S 00°04'11" E	65.50'
L2	S 89°55'49" W	50.00'

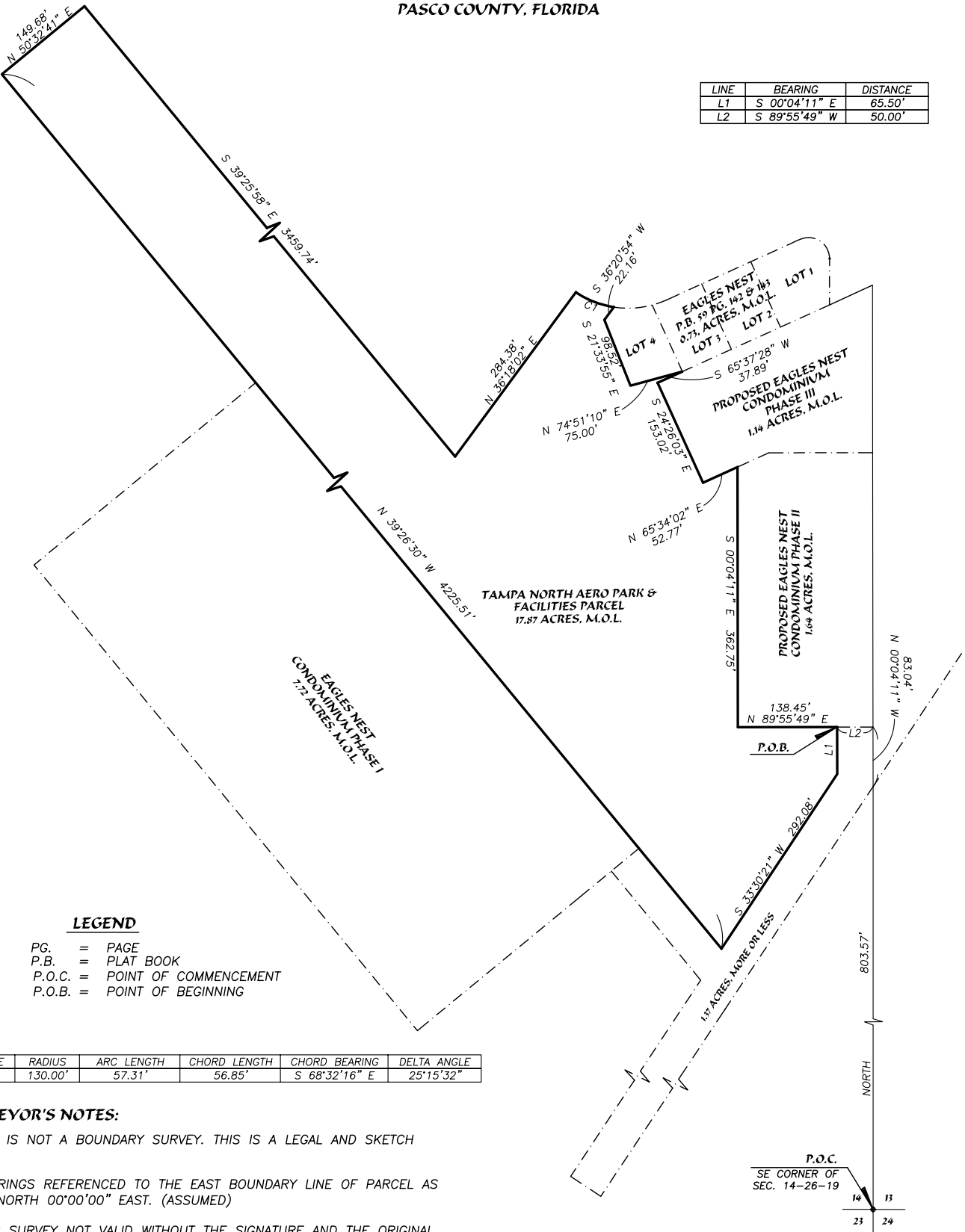

LEGEND

- PG. = PAGE
- P.B. = PLAT BOOK
- P.O.C. = POINT OF COMMENCEMENT
- P.O.B. = POINT OF BEGINNING

CURVE	RADIUS	ARC LENGTH	CHORD LENGTH	CHORD BEARING	DELTA ANGLE
C1	130.00'	57.31'	56.85'	S 68°32'16" E	25°15'32"

SURVEYOR'S NOTES:

- 1) THIS IS NOT A BOUNDARY SURVEY. THIS IS A LEGAL AND SKETCH ONLY.
- 2) BEARINGS REFERENCED TO THE EAST BOUNDARY LINE OF PARCEL AS BEING NORTH 00°00'00" EAST. (ASSUMED)
- 3) THIS SURVEY NOT VALID WITHOUT THE SIGNATURE AND THE ORIGINAL RAISED SEAL OF A FLORIDA LICENSED SURVEYOR AND MAPPER.

Date Signed:

Alex B. Thompson Jr., P.L.S.
State of Florida No. 5318
Registered Land Surveyor and Mapper

PAGE 2 OF 2
LEGAL/SKETCH ONLY
-THIS IS NOT A BOUNDARY SURVEY-

SCALE: 1" = 200'
DRAWN BY: NML
DWG. No. ALLLS
PROJ. No. 100-EAGLES

**TAMPA NORTH AERO PARK
& FACILITIES PARCEL**

EXTREME SURVEYING OF FLORIDA, INC.

LB No. 7425
29340 RHODIN PLACE
WESLEY CHAPEL, FLORIDA 33545
PH. (813) 973-2092
E-Mail: alex@extreme-surveying.com
PROFESSIONAL SURVEYING AND MAPPING SERVICES

